

PLAT OF SURVEY

LOT 9, HARVEST POINTE, being a part of lot 4 of certified survey map No. 2083, and a part of the Northeast 1/4, Northwest 1/4, Southeast 1/4 and the Southwest 1/4 of the Southwest 1/4 of Section 30, Town 3 North, Range 17 East, City of Elkhorn, Walworth County, Wisconsin.

Surveyed for: Bielinski Brothers Builders/Tim and Theresa Wallace

Suggested yard grade per grading plan: 1013.3

BM SAN MH AT
INT. OF NORTH
SANDY LANE
AND MORNINGSIDE
STREET 1010.79

66' WIDE

— MORNINGSIDE — STREET —

CONCRETE CURB AND GUTTER

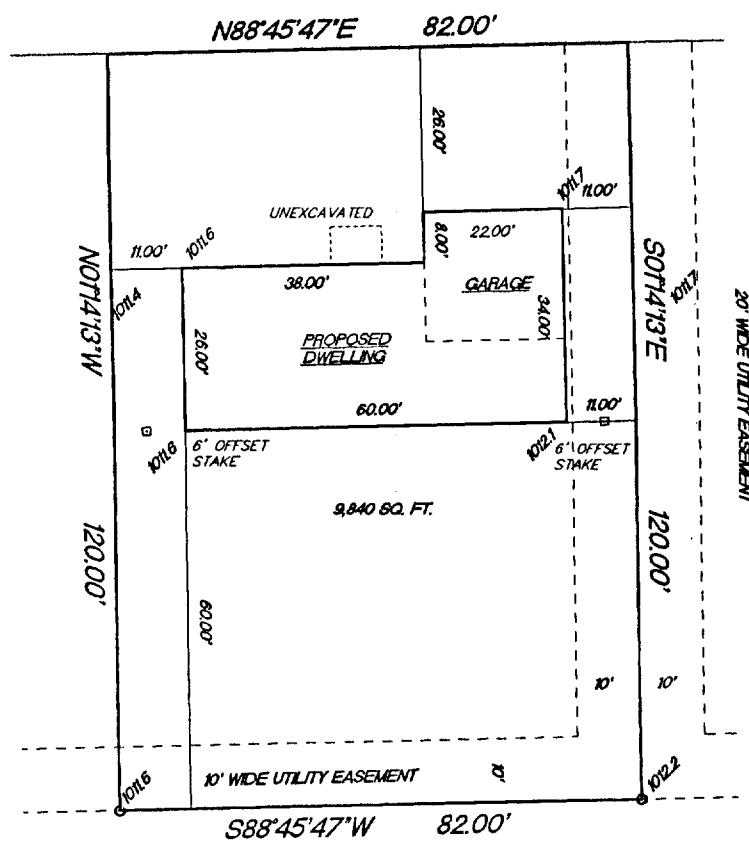

SCALE 1"=30'

○ FOUND 1" IRON PIPE
○ EXISTING SPOT ELEVATIONS

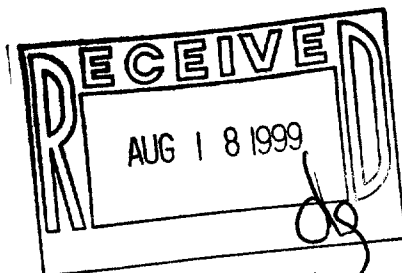

FRONT PROPERTY CORNERS HAVE
NOT BEEN SET YET.

"I hereby certify that I have surveyed the above described property and that the above map is a true representation thereof and shows the size and location of the property, its exterior boundaries, the location of all visible structures and dimension of all principal buildings thereon, boundary fences, apparent easements, roadways and encroachments if any."

"This survey is made for the use of the present owners of the property, and also those who purchase, mortgage or guarantee the title thereto within one year from date hereof."

KETTLE
MORaine
SURVEYING

W356 S9050 Godfrey Lane
P.O. Box 357
Eagle WI. 53119

(414) 594-3484
fax (414) 594-5904

THIS IS NOT AN ORIGINAL SURVEY UNLESS THE SEAL IS RED.

8/16/99
DATE

TEP/BJ
FIELD WORK BY

TEP
DRAWN BY

99193
JOB NUMBER

YHP-9 004-1178